

怪兽不跳舞(Live)

简迷离

♩ = 120

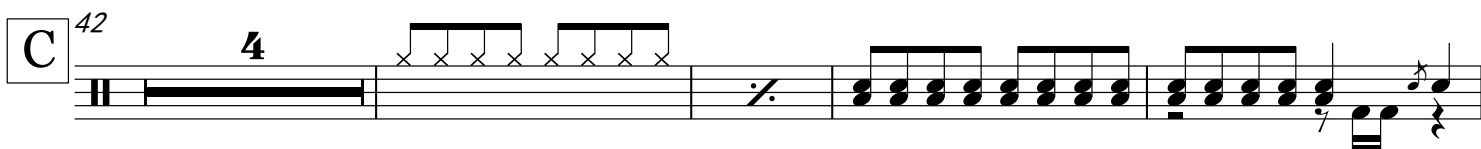
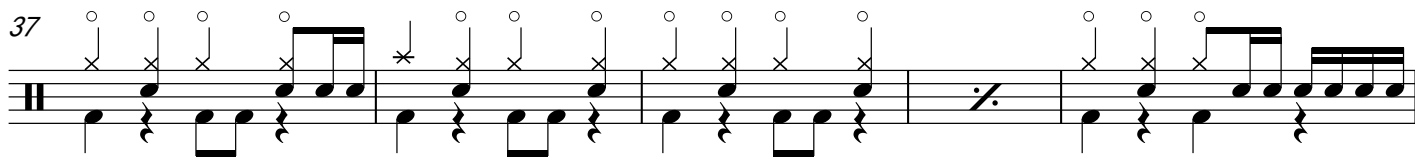
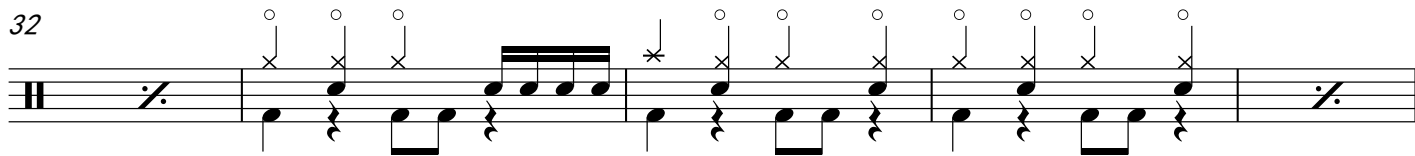
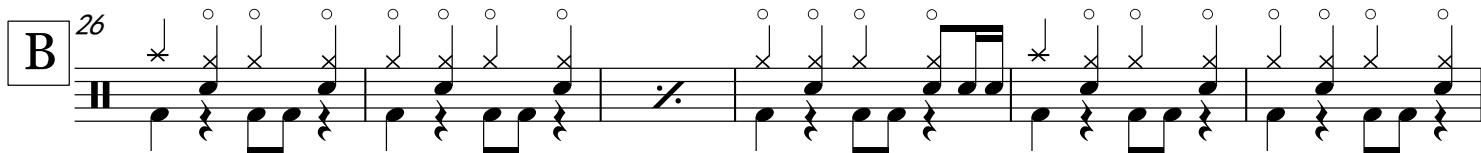
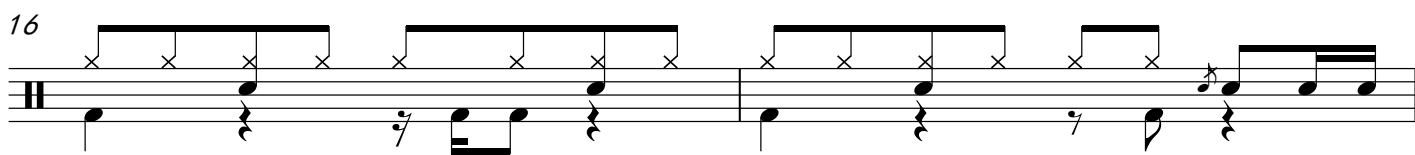
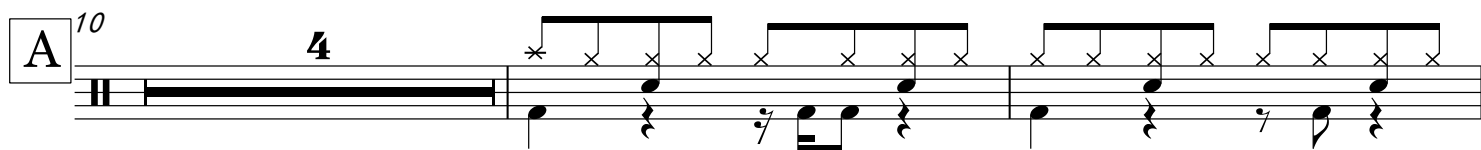
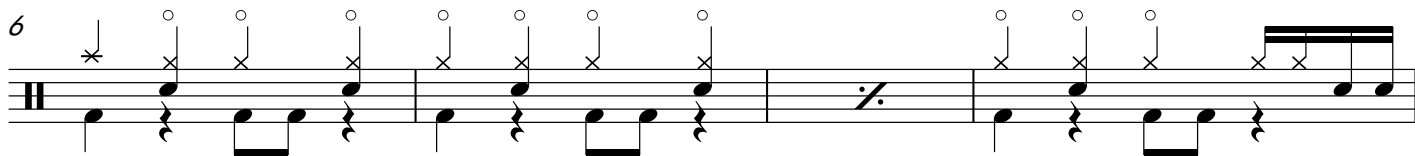
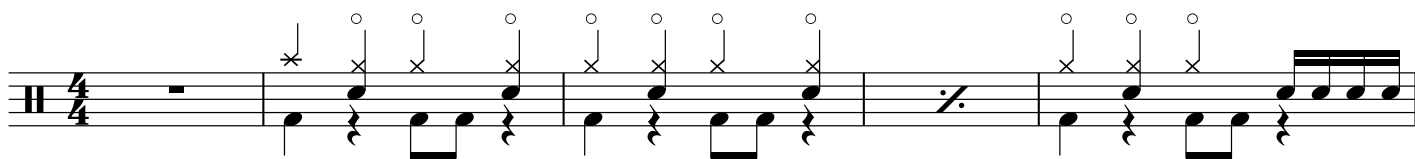

怪兽不跳舞(Live)

50

4

57

60

4

D 66

73

78
