

送亲

王琪

♩ = 62

A

2

7

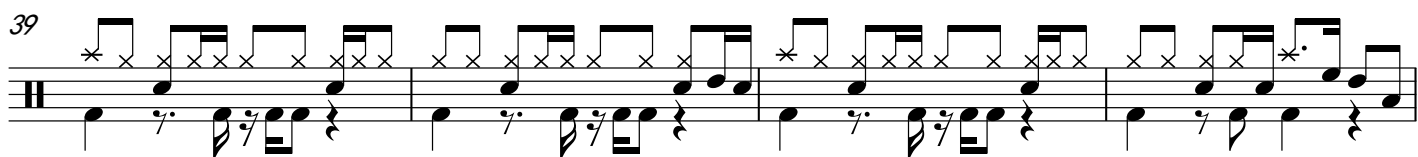
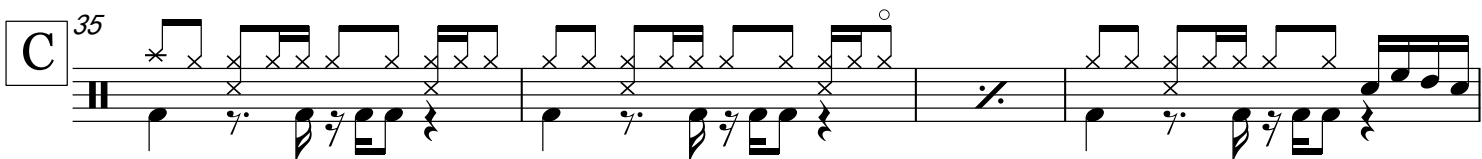
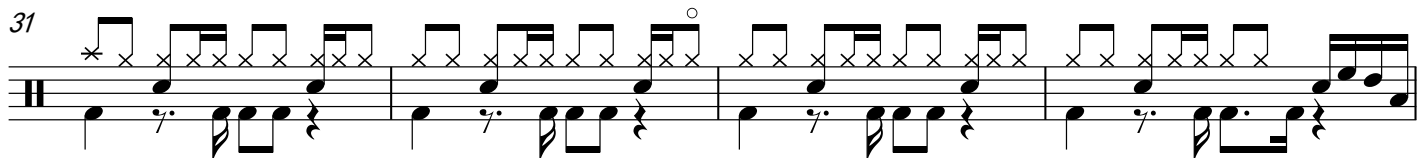
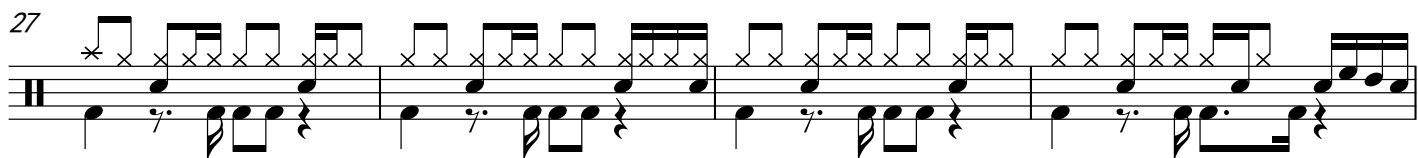
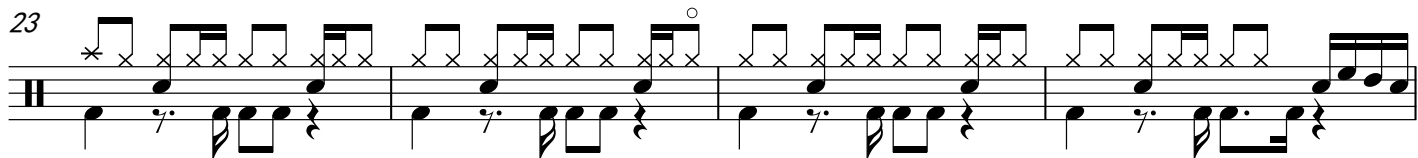
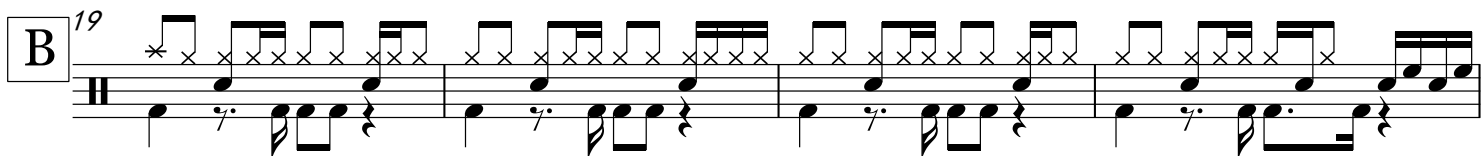
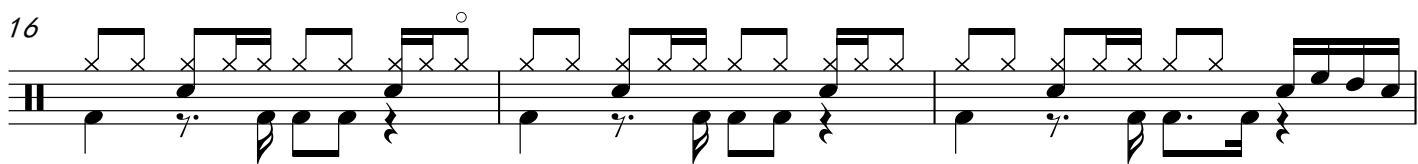
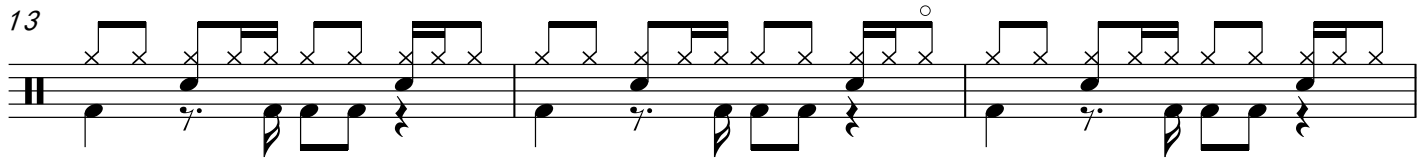
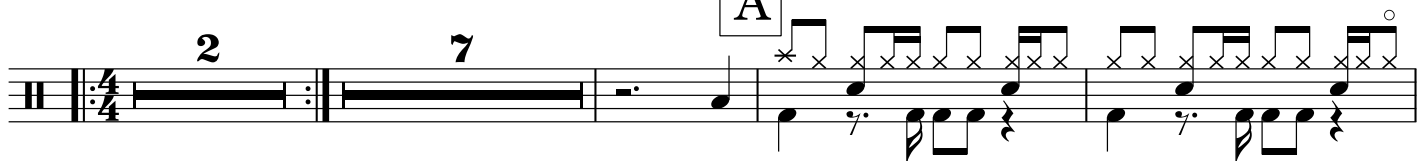

送亲

D 43

47

E 51

55

59

63

F 67

71

75

79

82
